

PLAT & SURVEY
For National Homes Acceptance Corp
Known as the E 1/2 Lot 22 Snyder's 4th
Add to the Village of Montpelier, Ohio
Grantor Richard Burchman Grantee Brien Burchman

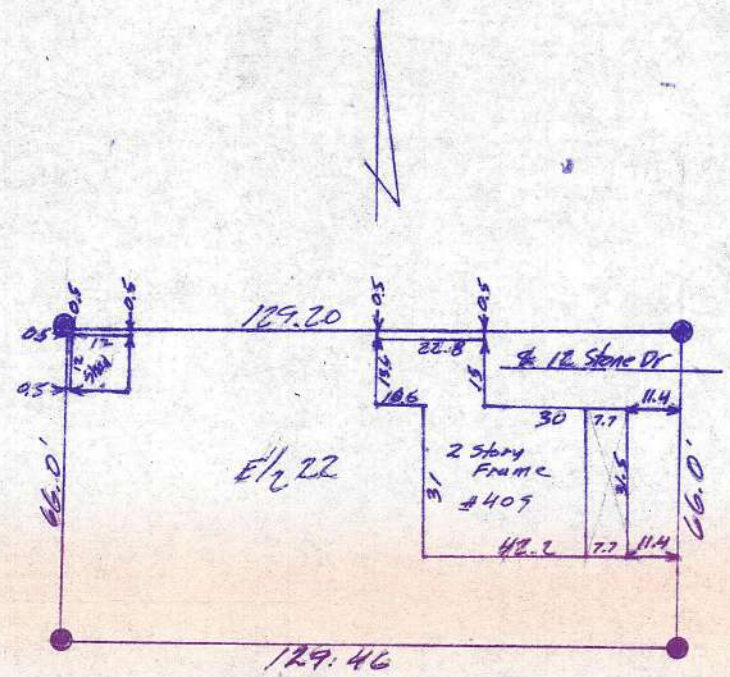
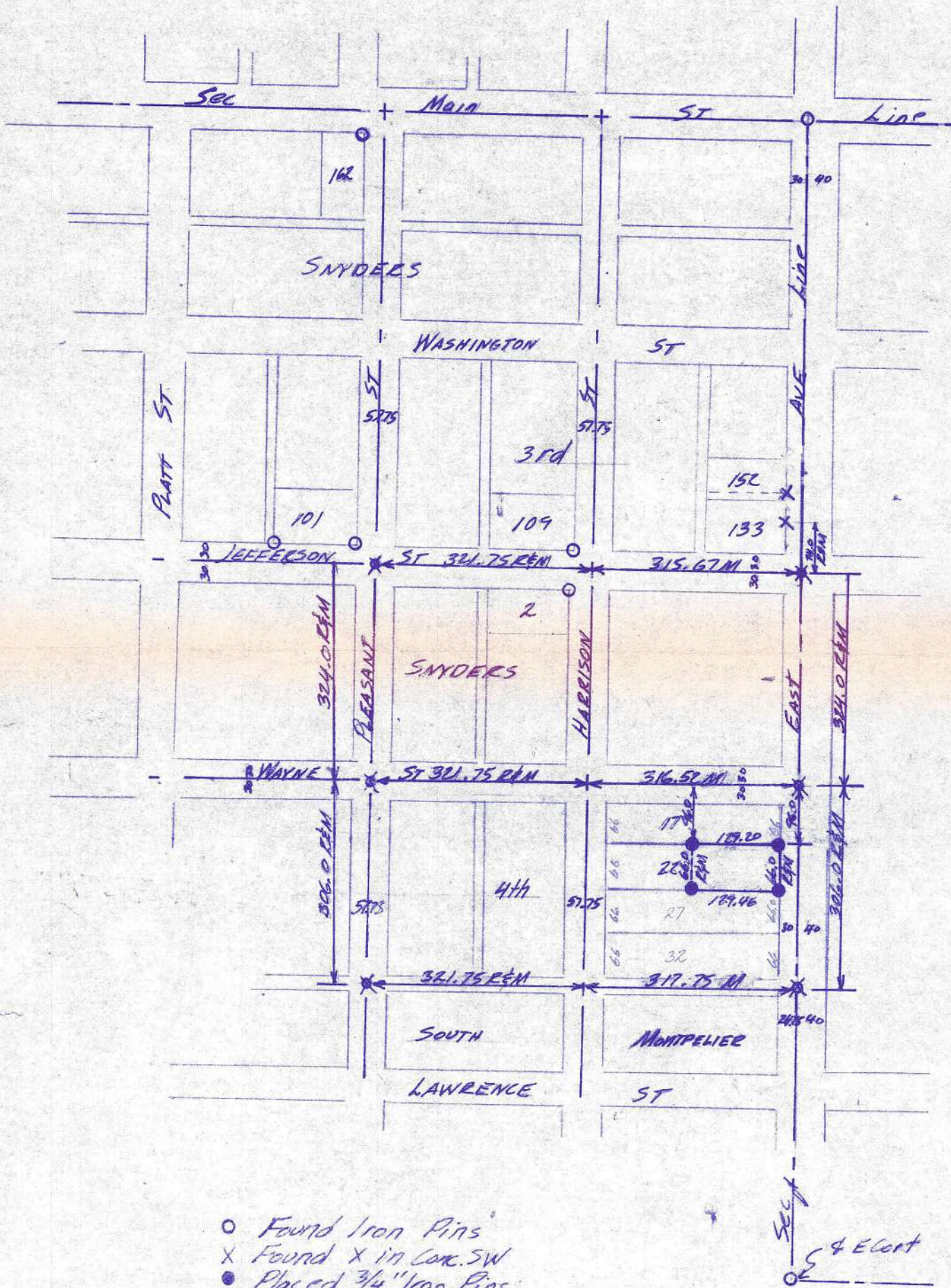

Scale 1" = 40.0'

The improvements in the above described real estate are not in the 100 year floodplain as shown on the flood maps prepared by the Department of Housing and Urban Development; therefore flood insurance shall not be required by federally insured lending institutions.

I hereby certify that I have surveyed the premises and prepared the above plat and that said plat is correct to the best of my knowledge and belief. All dimensions are shown in feet and decimal parts thereof. This survey has been recorded in Volume 5V Page 816 of the Williams County Record of Surveys.

Lawrence K. Eubank
Reg. Surveyor #6391